

BEAM SCHEDULE (M25 - Fe500) (LEVEL: TYPICAL) with columns for BEAM NUMBERS, SIZE, BOTTOM REINFORCEMENT, TOP REINFORCEMENT, SHEAR STIRRUPS, and SFR.

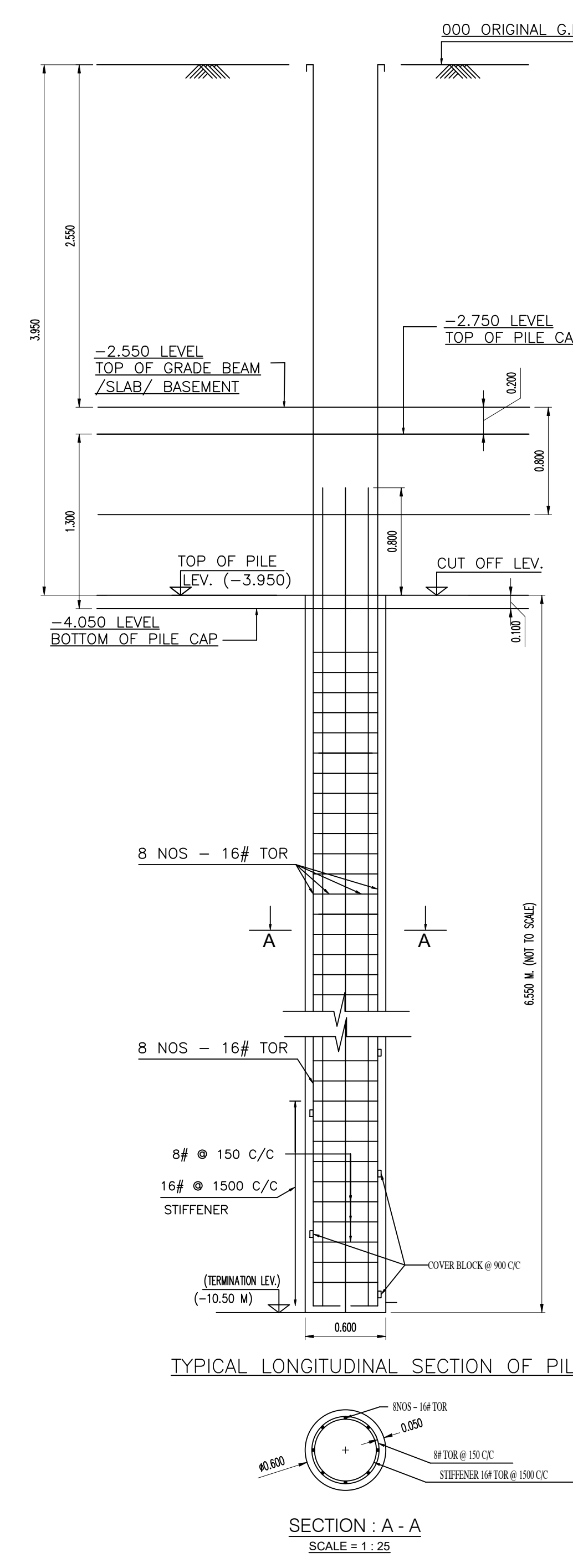
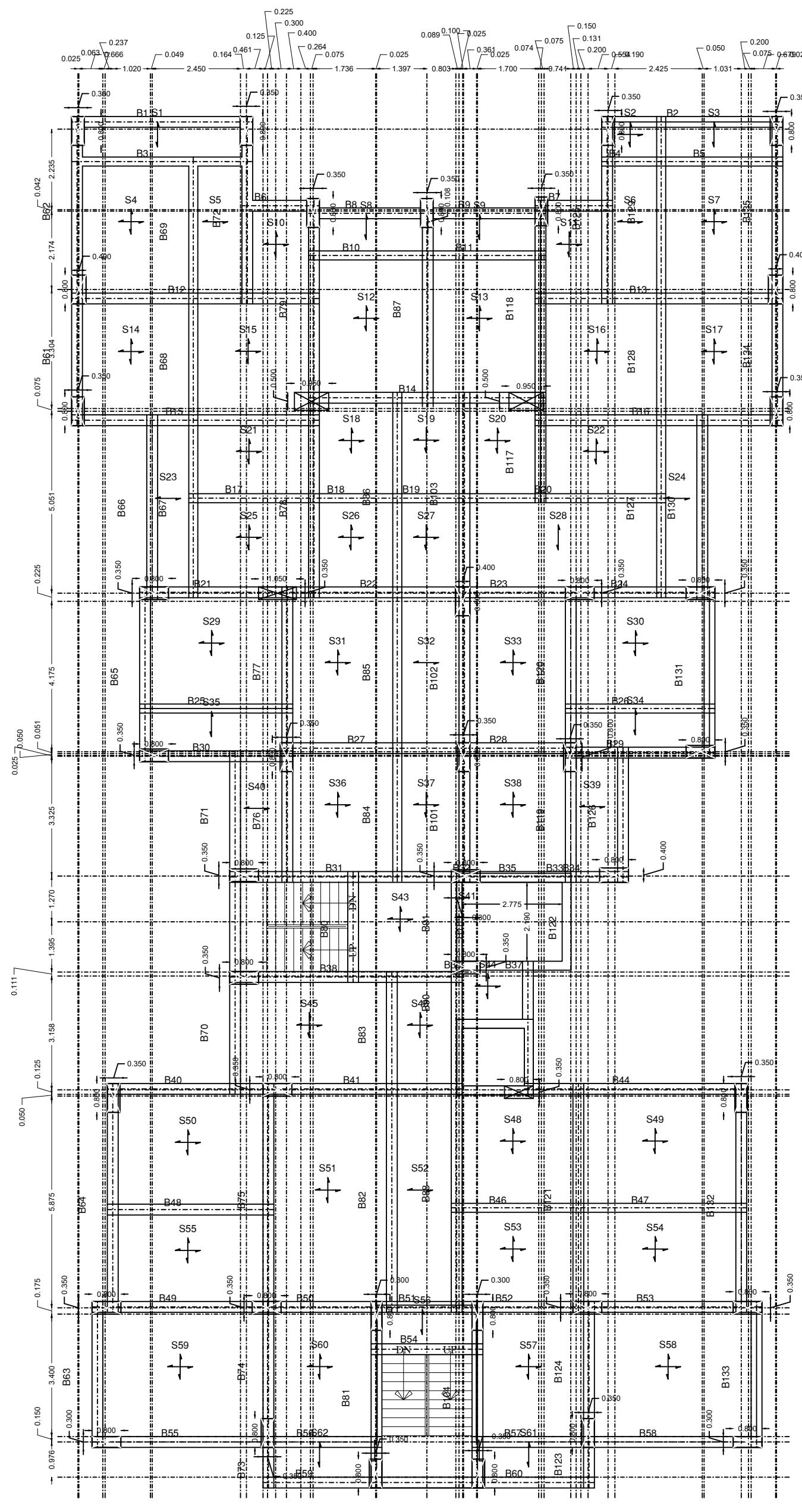
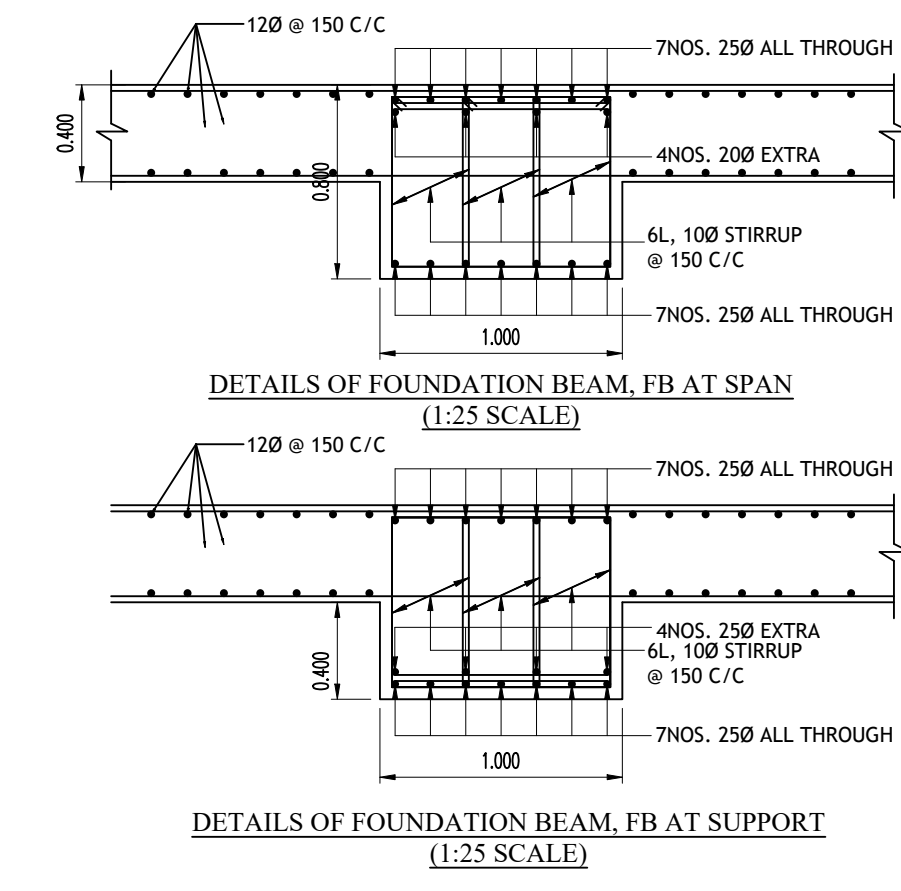
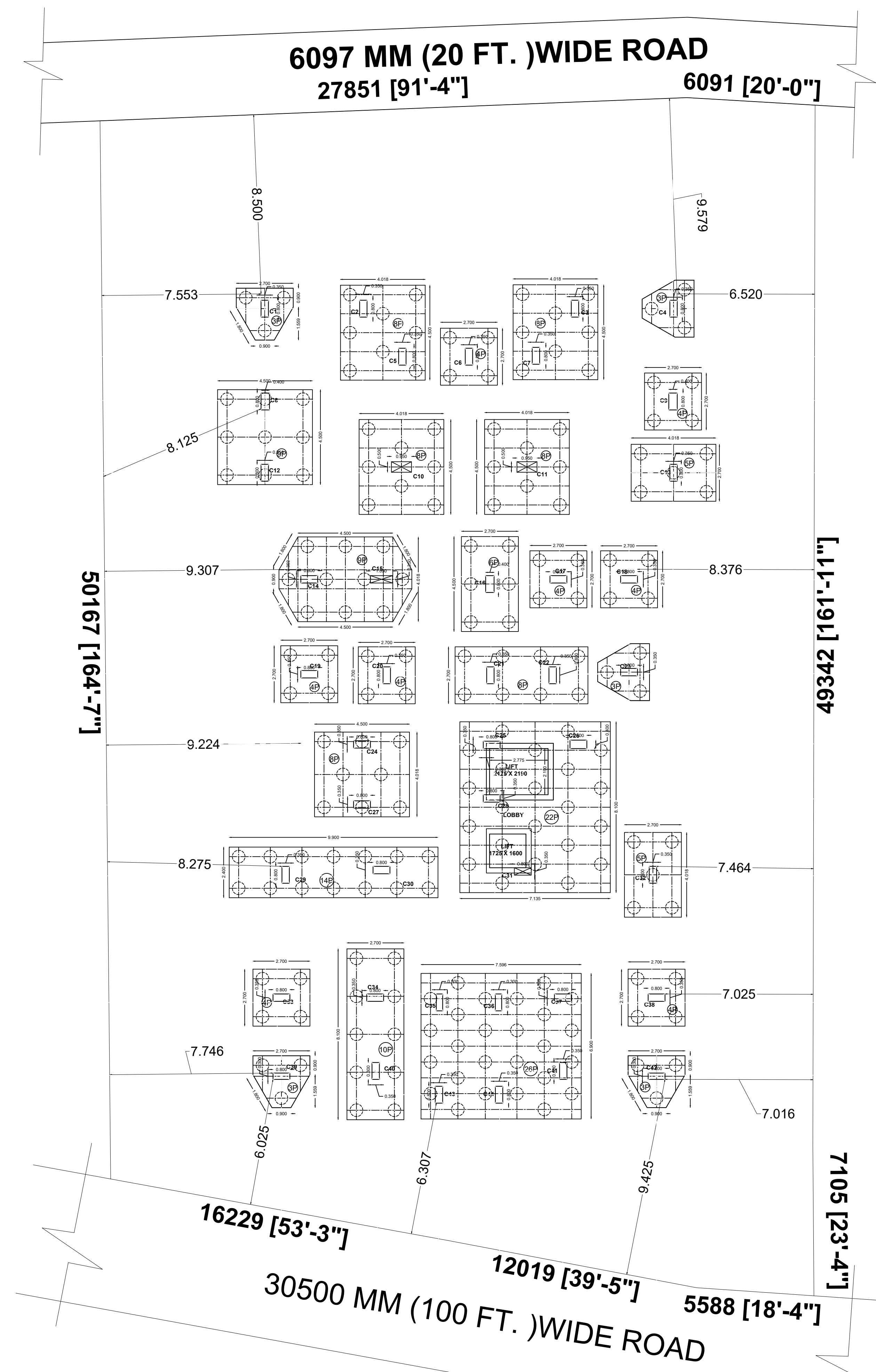

PILE CAP SCHEDULE GRADE OF CONCRETE - M25 with columns for MKD, SIZE, DEPTH, REINFORCEMENT IN SHORTER DIRECTION, and REINFORCEMENT IN LONGER DIRECTION.

- SPECIFICATIONS:- 1. ALL DIMENSIONS ARE IN M. UNLESS OTHERWISE STATED. 2. ALL R.C.C. MEMBERS ARE IN M-25 GRADE OF CONCRETE. 3. USE Fe-550 GRADE OF STEEL CONFORMING TO I.S. CODES. 4. SAFE BEARING CAPACITY OF SOIL IS AS PER SOIL TEST REPORT. 5. CLEAR COVER TO MAIN REIN. IS AS PER BELOW - a). FOUNDATION - 50 MM. b). COLUMN - 40 MM. c). BEAM - 25 MM. d). SLAB - 20 MM. 6. WRITTEN DIMENSIONS SHOULD BE FOLLOWED. 7. ALL FLOORS ARE WATER TIGHT. 8. ALL OTHERS WORKS AS PER I.S. CODES & NATIONAL BUILDING CODE OF INDIA.

CERTIFICATE OF OWNER :- WE HEREBY DECLARE WITH FULL RESPONSIBILITY THAT WE SHALL ENGAGE L.B.S & E.S.E. DURING CONSTRUCTION. WE SHALL FOLLOW THE INSTRUCTION OF L.B.S & E.S.E DURING CONSTRUCTION OF THE BUILDING (AS PER PLAN). AUTHORITY WILL NOT BE RESPONSIBLE FOR STRUCTURAL STABILITY OF THE BUILDING & ADJOINING STRUCTURE, IF ANY SUBMITTED DOCUMENT ARE FOUND FAKE, THE AUTHORITY MAY REVOKE THE SANCTION PLAN. THE CONSTRUCTION OF S.U.G.W.R WILL BE TAKEN UNDER THE GUIDANCE OF L.B.S. /E.S.E. BEFORE STARTING OF BUILDING FOUNDATION. EXISTING STRUCTURE TO BE DEMOLISHED BEFORE COMMENCEMENT OF WORK. IT IS FULLY OCCUPIED BY THE OWNER. THERE IS NO TENANT.

Tanmay Majumdar, Rajesh Singh, Krishna Kumar SIGNATURE OF OWNERS

CERTIFICATE OF ARCHITECT / L.B.S. :-

CERTIFIED ON THE PLAN ITSELF WITH FULL RESPONSIBILITY THAT THE BUILDING PLAN HAS DRAWN UP AS PER PROVISION OF WEST BENGAL MUNICIPAL BUILDING RULES 2007. AS AMENDED FROM TIME TO TIME AND THE SITE CONDITION INCLUDING THE ADJUTING ROAD IS CONFORMED WITH THE PLAN. IT IS A BUILDABLE SITE NOT A TANK OR FILLED UP TANK. IT IS FULLY OCCUPIED BY THE OWNER. THERE IS NO TENANT.

Jai Chatterjee AR, JUI CHATTERJEE, B-ARCH Registration No : CA2021/134352 Ph: 9434843359, 755052411 4/15, Subhata Commercial Complex, City Centre, Durgapur - 713216 SIGNATURE OF L. B. S./ARCHITECT

CERTIFICATE OF STRUCTURAL ENGINEER :-

THE STRUCTURAL DESIGN & DRAWING OF BOTH FOUNDATION AND SUPERSTRUCTURE OF THE BUILDING HAVE BEEN MADE BY ME CONSIDERING ALL POSSIBLE LOADS INCLUDING THE SEISMIC LOAD AS PER N.B.C OF INDIA AND BASIS OF SOIL INVESTIGATION REPORT. IT IS CERTIFIED THAT IT IS SAFE AND STABLE IN ALL RESPECT.

Rupak Kumar Banerjee RUPAK KUMAR BANERJEE B.C.E., M.E., M.I.G.S.B., Registration No : CA2021/134352 Ph: 9434843359, 755052411 4/15, Subhata Commercial Complex, City Centre, Durgapur - 713216 SIGNATURE OF STRUCTURAL ENGINEER

G.T.E. DECLARATION :- UNDERSIGNEE HAS INSPECTED THE SITE AND CARRIED OUT SOIL INVESTIGATION THEREON. IT IS CERTIFIED THAT THE EXISTING SOIL OF THE SITE IS ABLE TO CARRY THE LOAD COMING FROM THE PROPOSED CONSTRUCTION AND THE FOUNDATION SYSTEM PROPOSED HEREIN IS SAFE & STABLE IN ALL RESPECT FROM GEO-TECHNICAL POINT OF VIEW.

Rupak Kumar Banerjee RUPAK KUMAR BANERJEE B.C.E., M.E., M.I.G.S.B., Registration No : CA2021/134352 Ph: 9434843359, 755052411 4/15, Subhata Commercial Complex, City Centre, Durgapur - 713216 SIGNATURE OF GEO-TECHNICAL ENGINEER

PROJECT NAME :-

PROPOSED ELEVEN (B+G+10) STORIED MERCENTILE RETAIL CUM RESIDENTIAL APARTMENT OF 1.) SRI. KRISHNA KUMAR UPADHYAY, 2.) SRI. RAJESH SINGH & 3.) SRI. TANMOY MAJUMDAR, OVER, R.S PLOT NO. -273(P), L.R PLOT NO:- 82, L.R KHATAN NO:- 702,701,700 MOUZA:- PARDAI, J.L NO.- 001,P.S.- N.T.P.S., UNDER D.M.C., HOLDING NO. - N/70,N/71, WARD NO.- 25, STREET NAME: ROAD-70, PARDAI VILLAGE, DGP-06, DIST:- PASCHIM BARDHAMAN